

Please refer to Project Design Hazard Register for description of hazard and also further identified hazards. Also refer to other discipline drawings

Design Hazards	Hazard ID

Key Plan:

Notes:

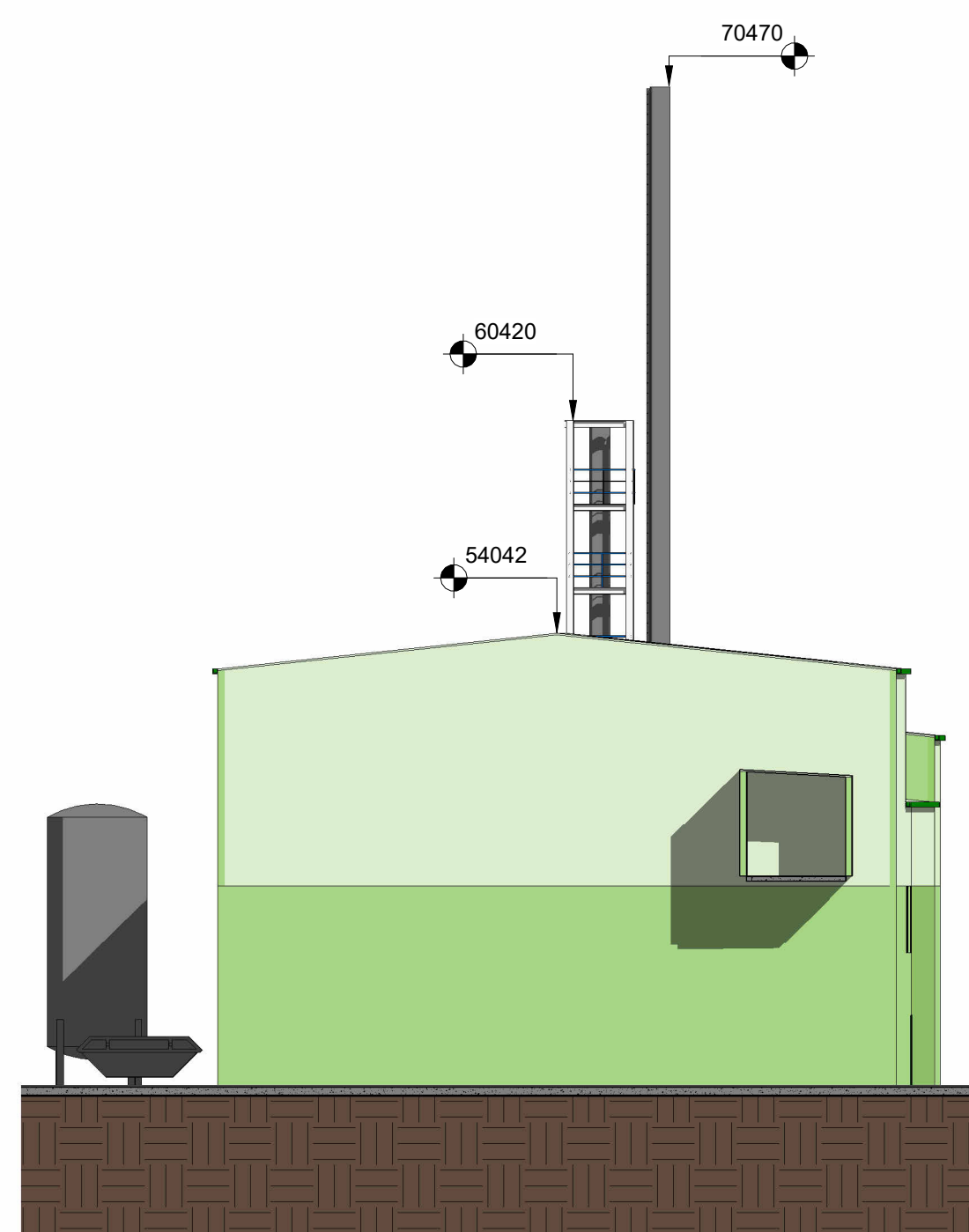

1 Proposed - South Elevation 3  
1 : 200

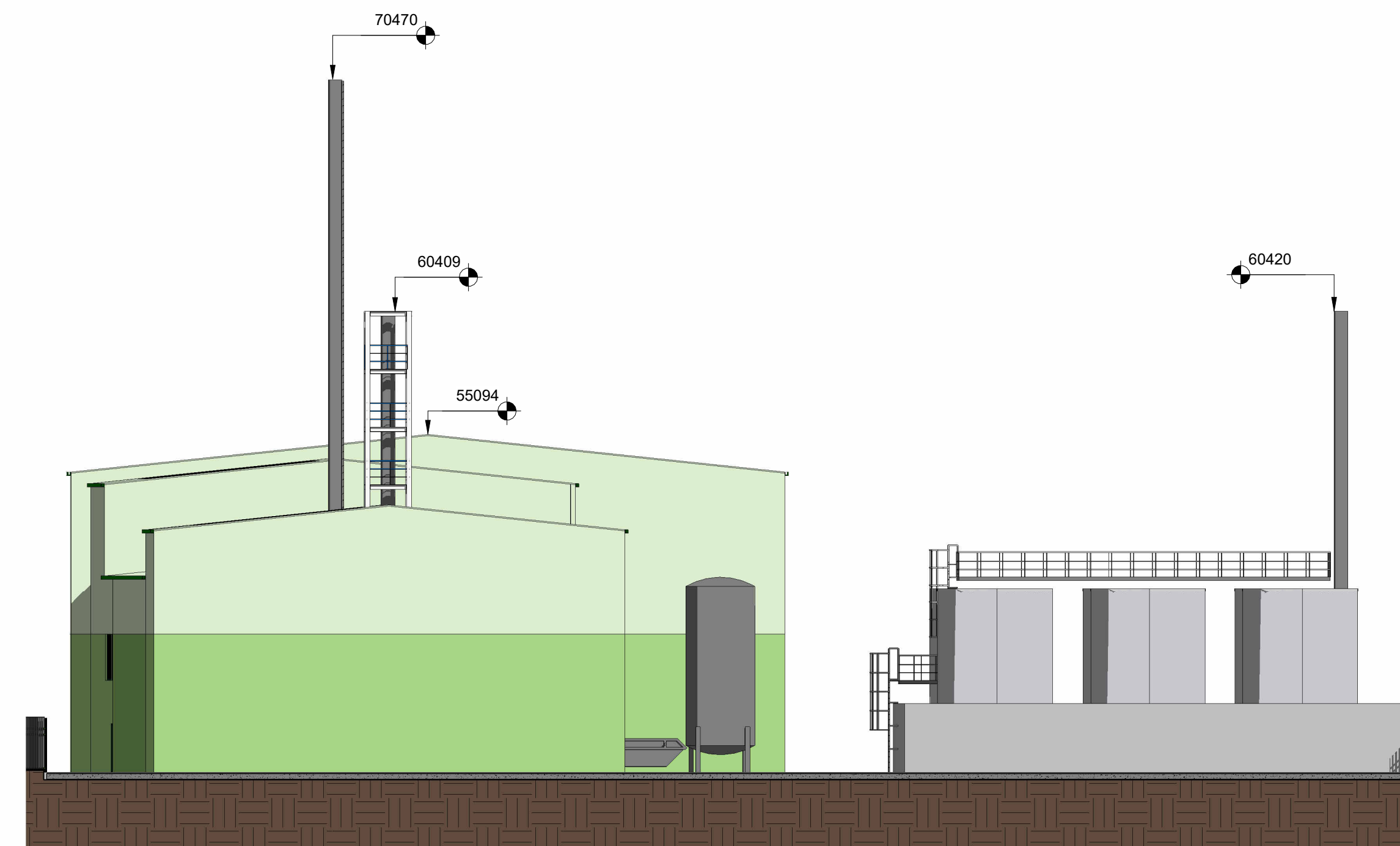

2 Proposed - North Elevation 1  
1 : 200

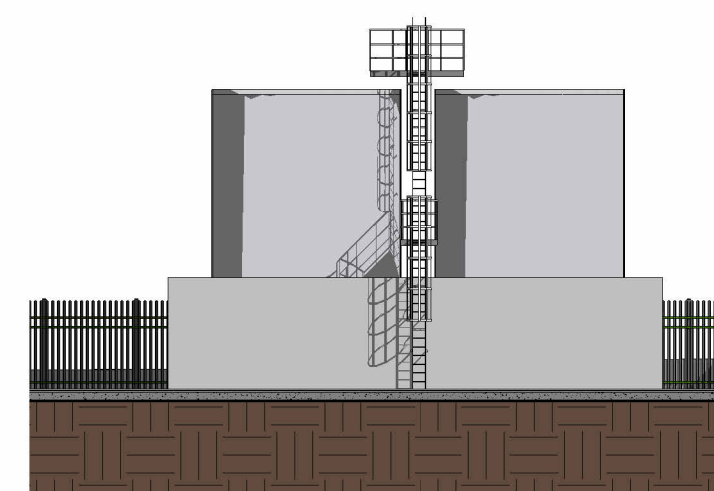

4 Proposed - East Elevation of Tanks and Bund  
1 : 200

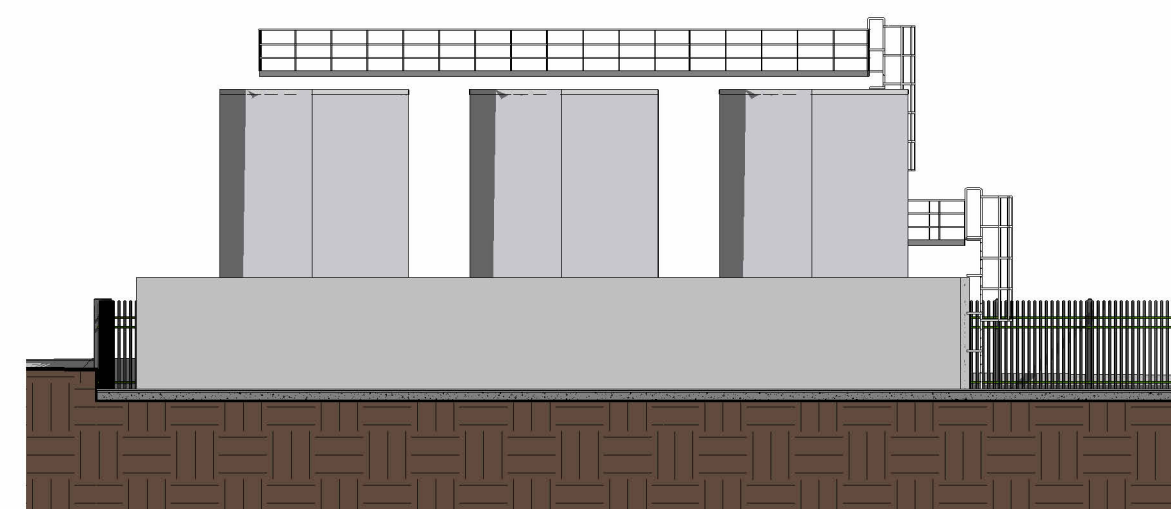

3 Proposed - South Elevation of Tanks and Bund  
1 : 200

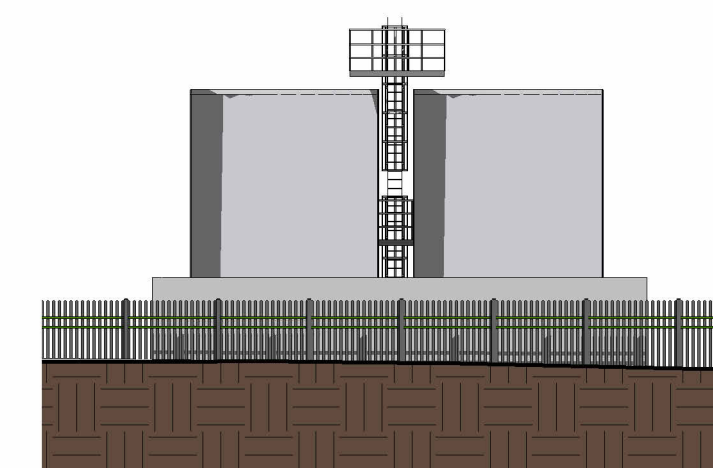

5 Proposed - West Elevation of Tanks and Bund  
1 : 200

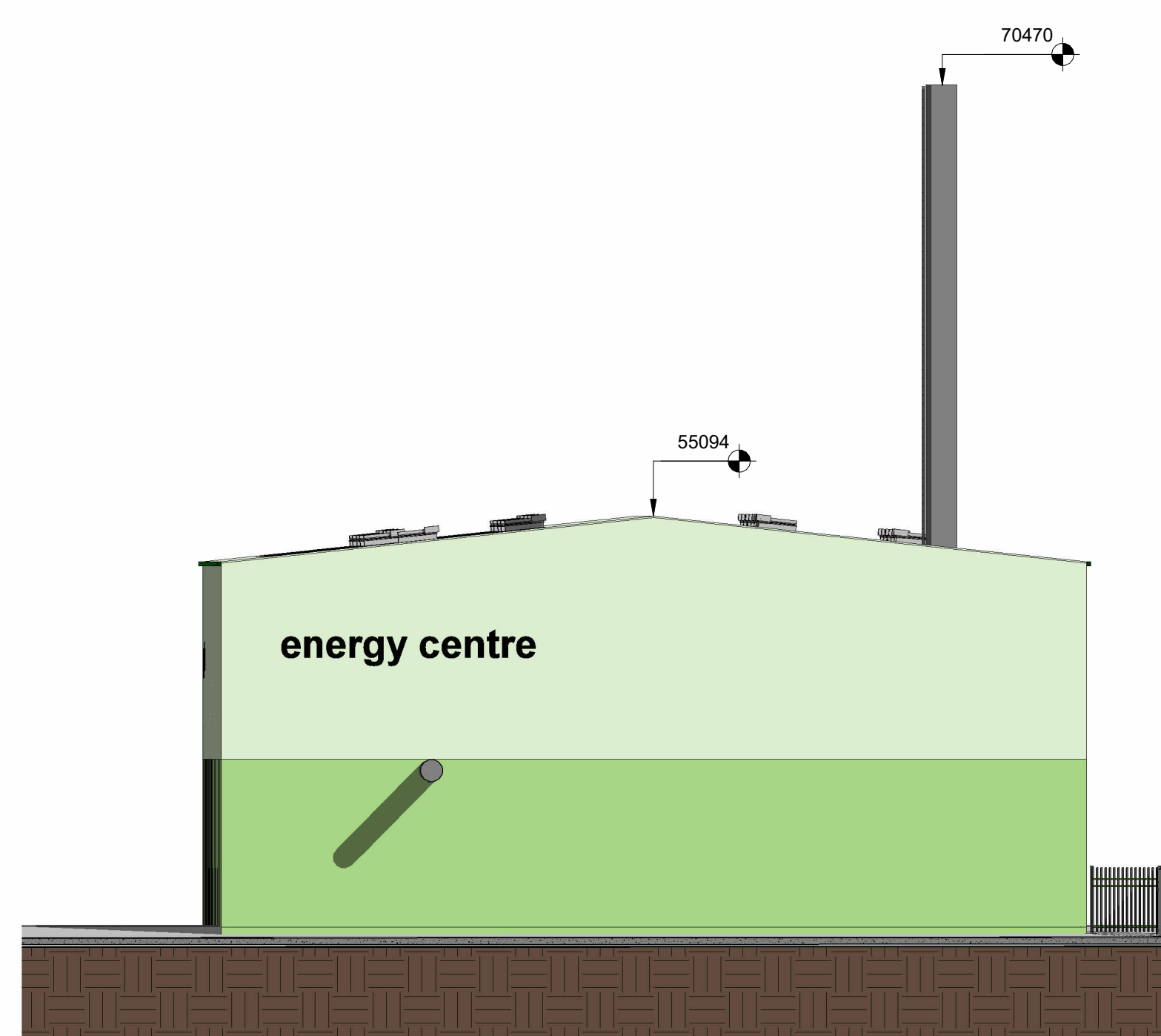

6 Proposed - South Elevation 2  
1 : 200

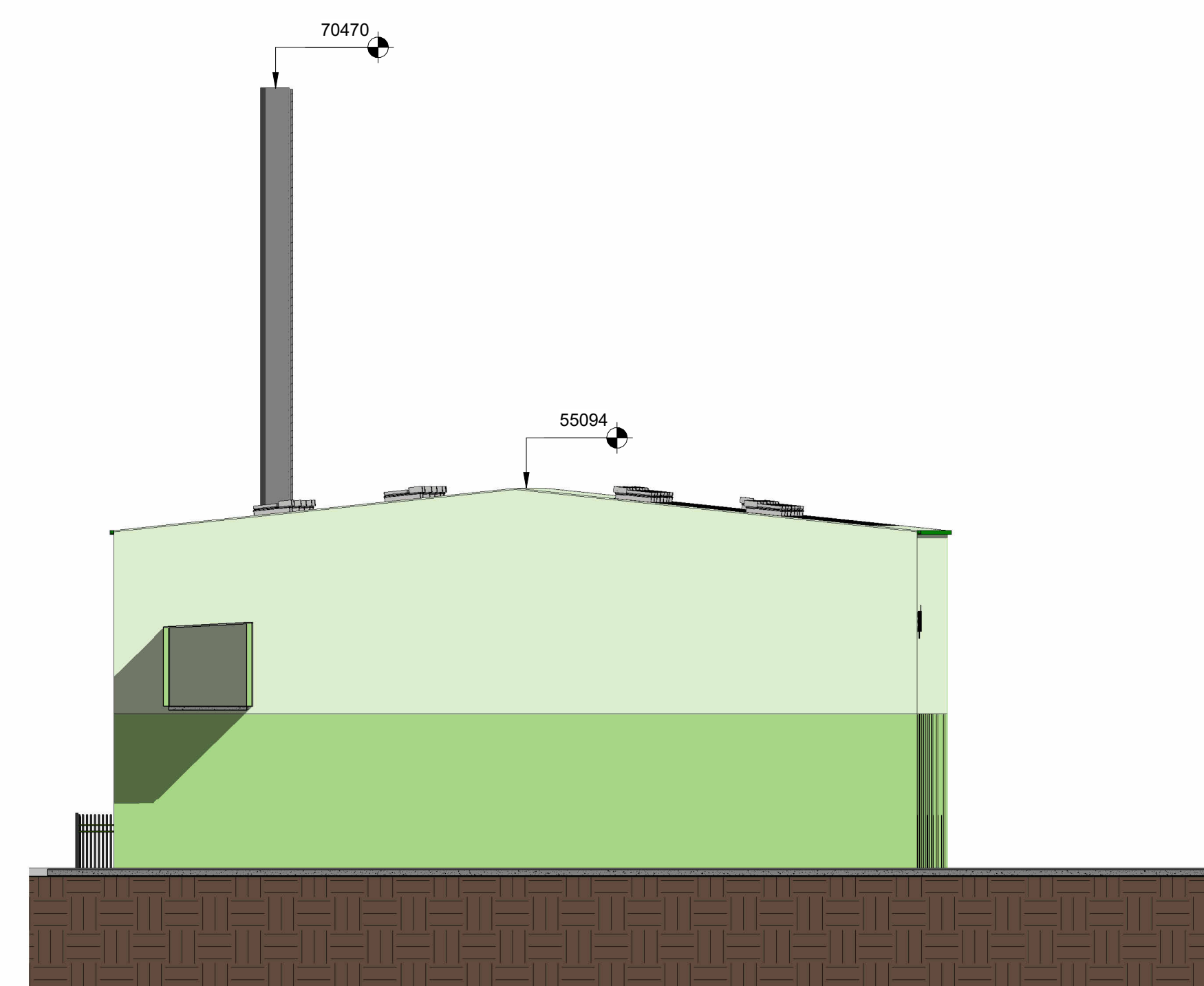

7 Proposed - North Elevation 2  
1 : 200

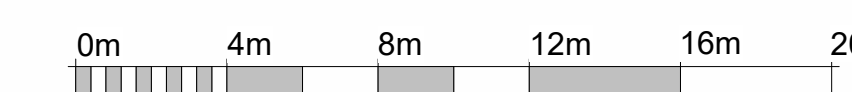

VISUAL SCALE 1:200 @ A0

P02	Issued for Planning	ApM	ApM	07/11/23
P01	Stack revised, Elevations added	Aha	ApM	23/10/23
REV	REVISION OR ISSUE	DRAWN	ISSUED	DATE

CLIENT:

Envale UK Limited



MA24 Ltd  
Hartham Park, Hartham Lane,  
Corsham, Wiltshire,  
SN13 0RP.  
Website www.ma24.co.uk

PROJECT:

Plastic Chemical Recycling Facility and Energy Recovery Facility

TITLE:

Proposed Elevations

PROJECT NO. 4075  
SCALE: 1 : 200

DRAWN: AHa  
CHECKED: ApM  
APPROVED: ApM

Drawing No.	Suitability	Revision
REF-MA24-ZZ-00-A-0010	S4	P02

This drawing is the copyright of MA24 Ltd and must not be reproduced in whole or part without written permission. This drawing must not be scaled for construction purposes.