

Please refer to Project Design Hazard Register for description of hazard and also further identified hazards. Also refer to other discipline drawings.
 Design Hazards: Hazard ID

Key Plan:

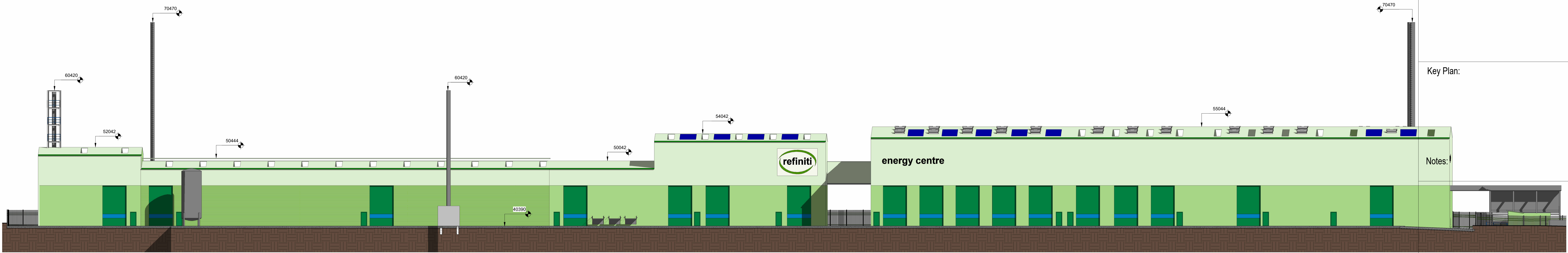

1 Proposed - West Elevation
 1 : 200

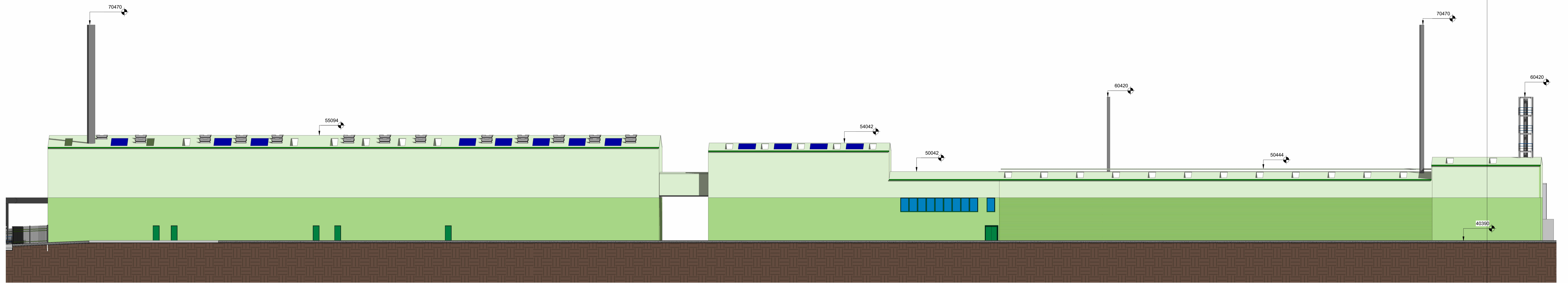

2 Proposed - East Elevation
 1 : 200

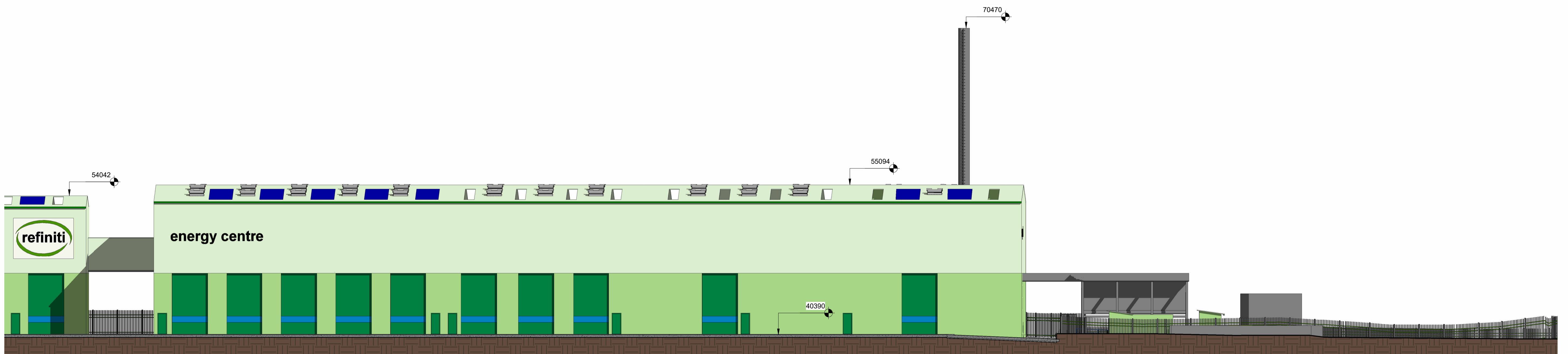

3 Proposed - West Elevation B
 1 : 200

REV	REVISION OR ISSUE	DRAWN	ISSUED	DATE
P11	Issued for Planning	ApM	ApM	07/11/23
P10	Blank revised elevations added	AHs	ApM	23/10/23
P09	Reception Building Extended	ApM	ApM	18/10/23
P08	Updated following review	ApM	ApM	22/09/23
P07	Updated following review	ApM	ApM	16/09/23
P06	Issued for Scoping	ApM	ApM	19/12/22
P05	Issued for Review	ApM	ApM	19/12/22
P04	Issued for Review	ApM	ApM	09/12/22
P03	Issued for P1a App	ApM	ApM	09/09/22
P02	Issued for P1a App	ApM	ApM	08/09/22
P01	Issued for P1a App	ApM	ApM	30/08/22

Envale UK Limited

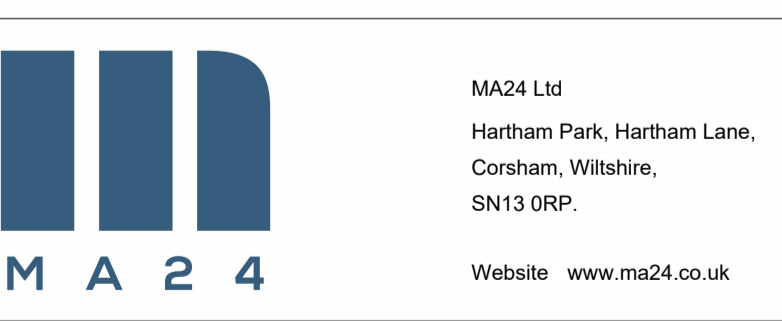

PROJECT: Plastic Chemical Recycling Facility and Energy Recovery Facility

TITLE: Proposed Elevations

PROJECT NO: 4075 SCALE: 1:200 DRAWN: AHs CHECKED: ApM APPROVED: ApM

Drawing No: REF-MA24-ZZ-00-A-0009 Submittal: S4 Revision: P11

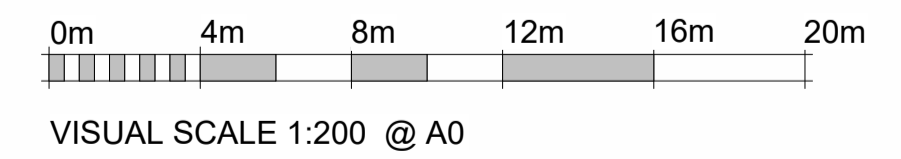

This drawing is the copyright of MA24 Ltd and must not be reproduced in whole or part without written permission. This drawing must not be scaled for construction purposes.

A0