

1 Level 1 - Proposed
1 : 500

- Room Legend**
- Boiler Hall
 - Flue gas clean up
 - Fuel Hall
 - MRF / Pre Treatment Area
 - Plant Space
 - Plastic Shredding
 - Plastic Sorting
 - Plastic Storage
 - Pyrolysis System
 - Refinili Purification System
 - Turbine hall

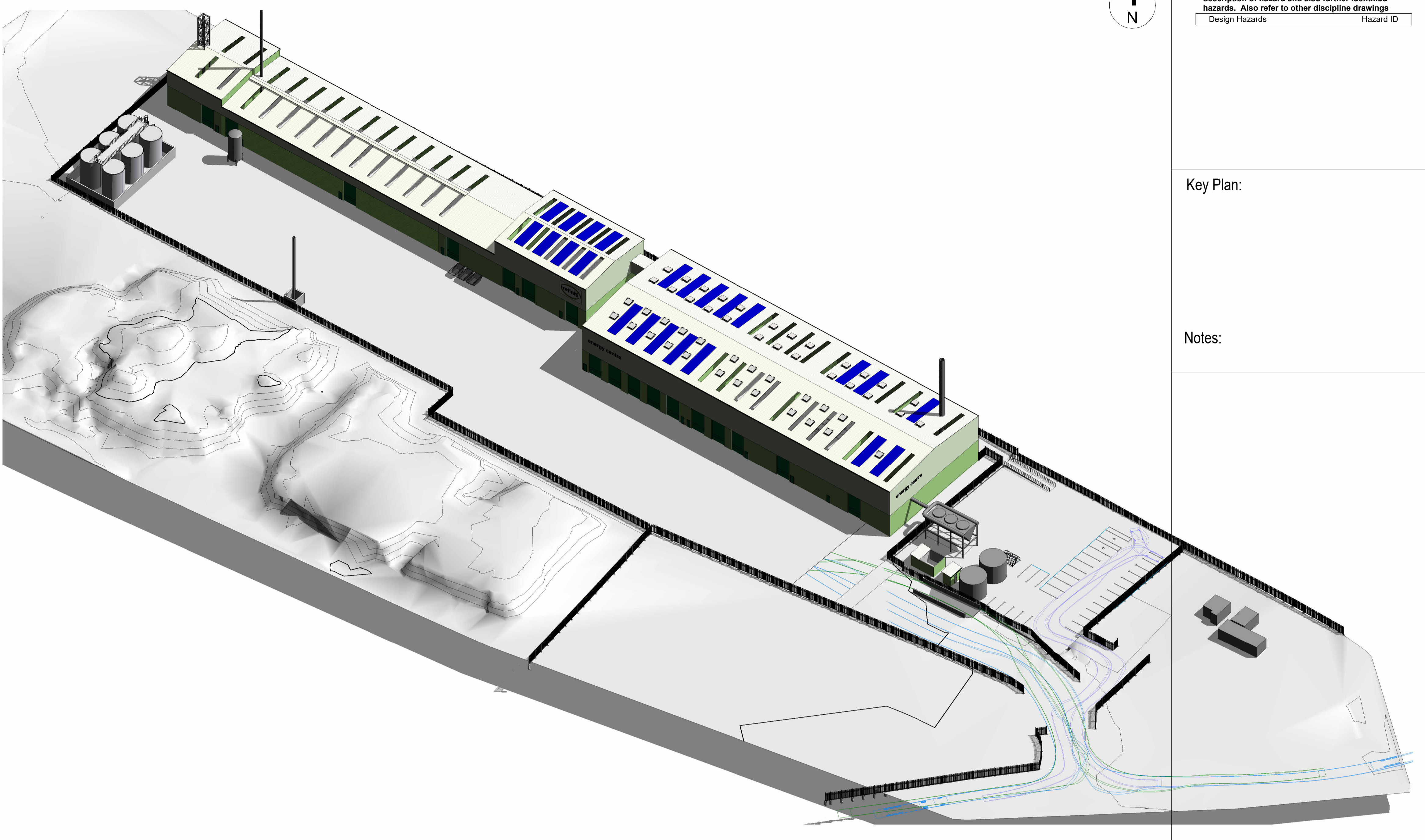

2 Massing model



3 Level 2
1 : 200

- Room Legend**
- Office / Control room
 - Plastic Shredding
 - Plastic Sorting
 - Plastic Storage
 - Pyrolysis System

Please refer to Project Design Hazard Register for description of hazard and also further identified hazards. Also refer to other discipline drawings.
Design Hazards Hazard ID

Key Plan:

Notes:

REV	REVISION OR ISSUE	DRAWN	ISSUED	DATE
P12	Issued for Planning	ApM	ApM	07/11/23
P11	Stack revised, Elevations added	AJh	ApM	23/10/23
P10	Reception Building Extended	ApM	ApM	18/10/23
P09	Updated following review	ApM	ApM	22/09/23
P08	Updated following review	ApM	ApM	06/09/23
P07	Handstanding reviewed	ApM	ApM	27/04/23
P06	Issued for Scoping	ApM	ApM	19/12/22
P05	Issued for Review	ApM	ApM	15/12/22
P04	Issued for Review	ApM	ApM	09/12/22
P03	Issued for P1a App	ApM	ApM	09/09/22
P02	Issued for P1a App	ApM	ApM	08/09/22
P01	Issued for P1a App	ApM	ApM	30/08/22

Envale UK Limited



MA24 Ltd
Hartman Park, Hartman Lane,
Consham, Wiltshire,
SN13 0RP.
Website www.ma24.co.uk

PROJECT:
Plastic Chemical Recycling Facility and Energy Recovery Facility

TITLE:
Proposed Site Plan

PROJECT NO: 4075
SCALE: As indicated
DRAWN: AHb
CHECKED: ApM
APPROVED: ApM

Drawing No: REF-MA24-ZZ-00-A-0005
Subsity: S4
Revision: P12

This drawing is the copyright of MA24 Ltd and must not be reproduced in whole or part without written permission. This drawing must not be scaled for construction purposes.